中文翻譯

OTP驗證碼
避免信用卡被盜刷的最後防線

小心！

詐騙集團常假冒銀行或電商客服，寄送含有不明連結的 Email 或簡訊，引誘你點進假網站，輸入信用卡號、安全碼及 OTP 驗證碼等重要資料

一旦你照做，他們就能立即綁定第三方支付平台，盜刷你的信用卡！

OTP 驗證碼是「一次性密碼」，用來確認是否由本人操作，通常會以簡訊發送，銀行不會主動要求你提供 OTP 驗證碼

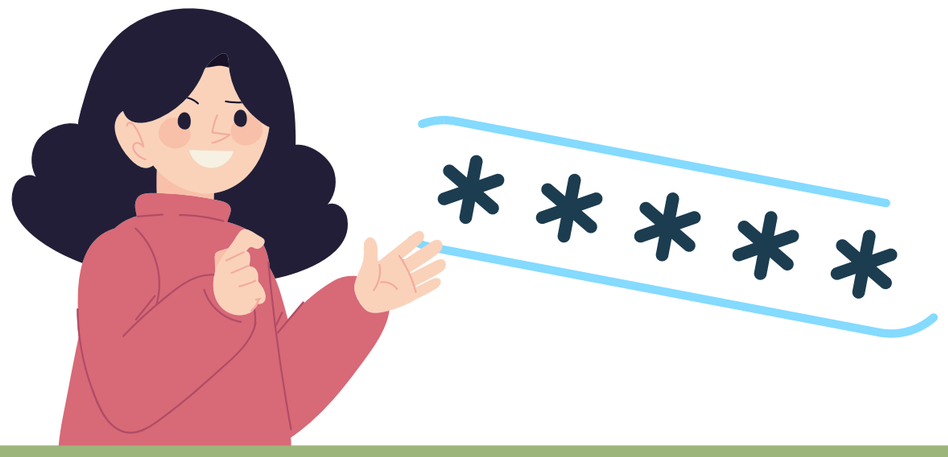

若發現信用卡被異常使用，請立刻辦理掛失，並撥打 110 報警求助

如需通譯服務請撥打1955

LINE 1955

1955hotline

勞動部勞動力發展署
WORKFORCE DEVELOPMENT AGENCY, MINISTRY OF LABOR

廣告

英文版

OTP verification

The last line of defense against credit card fraud

Be aware!

Scammers often pretend to be bank or E-commerce customer service personnel and send Emails or text messages that contain unknown links to trick recipients into accessing bogus websites, typing in such important information as credit card details, security codes and OTP verification.

If you type in this information, scammers can immediately bond with a third-party payment platform and fraudulently use your credit card.

OTP verification is a "one-time password" that is used to verify a payment is being made by the cardholder and is generally sent by text message. The bank will never ask you to provide OTP verification.

If you discover irregular use of your credit card, immediately report it lost and call the 110 Crime Reporting Hotline for assistance. If you require translation services call the 1955 Hotline.

LINE 1955

1955hotline

勞動部勞動力發展署
WORKFORCE DEVELOPMENT AGENCY, MINISTRY OF LABOR

廣告

印尼文版

Kode OTP

Garis Pertahanan Terakhir dari Penipuan Kartu Kredit

Waspada!

Sindikat penipuan sering memalsukan bank atau layanan pelanggan toko online untuk mengirim email atau SMS dengan memberikan tautan yang tidak jelas, untuk memancing Anda masuk ke jaringan internet palsu, memasukan nomer kartu kredit, kode keamanan, kode OTP dan data penting lain

Begitu Anda mengikutinya, maka mereka dapat segera mengikat platform pembayaran pihak ketiga dan membobol kartu kredit Anda!

Kode OTP adalah "kode sandi untuk sekali pakai" untuk memastikan apakah orang bersangkutan sendiri yang menggunakannya, biasanya akan dikirimkan melalui SMS, pihak bank tidak akan meminta Anda untuk memberikan kode OTP

Jika menemukan kejanggalan dalam penggunaan kartu kredit, segera proses lapor hilang dan menelpon 110 untuk meminta bantuan polisi. Jika memerlukan bantuan penerjemah, silakan menghubungi 1955

LINE 1955

1955hotline

勞動部勞動力發展署
WORKFORCE DEVELOPMENT AGENCY, MINISTRY OF LABOR

廣告

越南文版

Mã xác thực OTP

Tuyến phòng thủ cuối cùng ngăn chặn hành vi đánh cắp thẻ tín dụng

Cẩn thận!

Các nhóm lừa đảo thường giả danh nhân viên ngân hàng hoặc bộ phận chăm sóc khách hàng của các trang thương mại điện tử, gửi Email hoặc tin nhắn chứa đường link lạ để dụ bạn bấm vào website giả, sau đó yêu cầu nhập số thẻ tín dụng, mã bảo mật và mã xác thực OTP cùng các thông tin quan trọng khác.

Một khi bạn làm theo, chúng có thể ngay lập tức liên kết thẻ của bạn với nền tảng thanh toán của bên thứ ba và thực hiện giao dịch gian lận, quẹt trộm thẻ tín dụng.

Mã xác thực OTP là "mật khẩu dùng một lần", được sử dụng để xác nhận giao dịch do chính chủ thực hiện, thường được gửi qua tin nhắn SMS. Ngân hàng sẽ không bao giờ chủ động yêu cầu bạn cung cấp mã OTP.

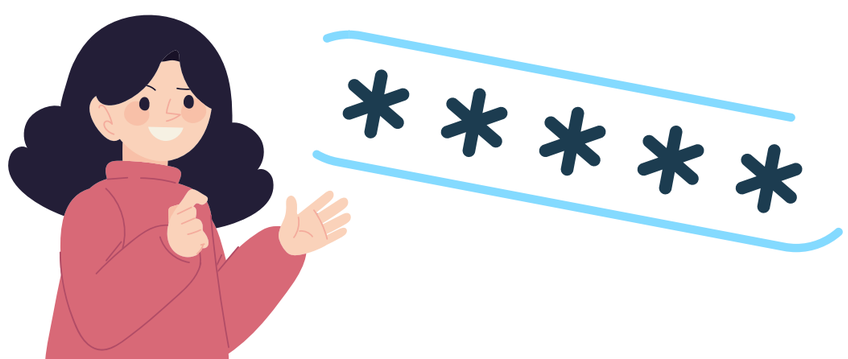

Nếu phát hiện thẻ tín dụng bị sử dụng bất thường, hãy lập tức làm thủ tục khóa thẻ và gọi 110 để báo cảnh sát tìm hỗ trợ. Nếu cần phiên dịch, vui lòng gọi 1955.

LINE 1955

1955hotline

勞動部勞動力發展署
WORKFORCE DEVELOPMENT AGENCY, MINISTRY OF LABOR

廣告

泰文版

รหัส OTP
แนวป้องกันสุดท้ายเพื่อหลีกเลี่ยงถูกลักลอบรูดบัตรเครดิต

ระวัง!

แก๊งมิจฉาชีพมักแอบอ้างเป็นเจ้าหน้าที่ธนาคารหรือฝ่ายบริการลูกค้าแพลตฟอร์มอีคอมเมิร์ซ ส่งอีเมลหรือ SMS ที่มีลิงก์ไม่ทราบแหล่งที่มา หลอกให้คุณกดเข้าเว็บไซต์ปลอม แล้วกรอกหมายเลขบัตรเครดิต รหัสความปลอดภัย และรหัส OTP ซึ่งเป็นข้อมูลสำคัญ

เมื่อคุณทำตาม พวกเขาจะสามารถผูกบัตรของคุณเข้ากับแพลตฟอร์มชำระเงินของบุคคลที่สามได้ทันที และลักลอบรูดบัตรเครดิตของคุณ !

รหัส OTP คือ “รหัสผ่านแบบใช้ครั้งเดียว”
ใช้เพื่อยืนยันว่าเป็นการดำเนินการโดยเจ้าของบัตรจริง
โดยปกติจะส่งทาง SMS
ธนาคารจะไม่ขอให้คุณแจ้งรหัส OTP

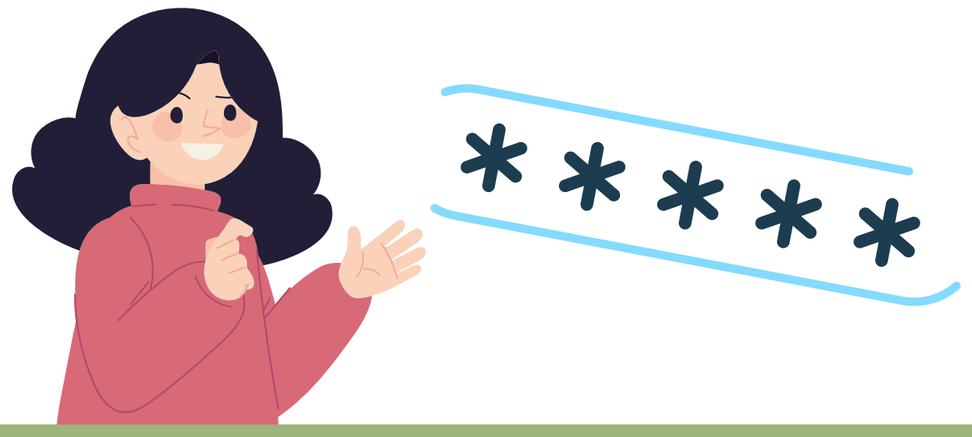

หากพบว่าบัตรเครดิตถูกใช้งานผิดปกติ
โปรดรีบดำเนินการอายัดบัตรทันที
และโทรแจ้งตำรวจที่สายด่วน 110
หากต้องการล่ามแปลภาษา
กรุณาโทร 1955

LINE 1955

1955hotline

勞動部勞動力發展署
WORKFORCE DEVELOPMENT AGENCY, MINISTRY OF LABOR

廣告